

# Vital Life Foundation Annual Report

YEAR 2009



## Letter from the Board

The Vital Life Foundation has accomplished many things in its second year. We continue our work with our charitable partners who all share a mission that positively impact youth, health and wellness, education, families, women, and seniors. These programs are supported through direct contributions as well as matching Vital Volunteer hours.

Despite tough economic times, our revenue has increased by \$100,000 in 2009 and our donor base has grown in all areas. Our Spirit Club doubled its members to 323 and committed over \$64,000 in donations. The number of Vital Volunteers has tripled to 30 members. Our donors have increased by 700% to 213 members and our corporate donors have quadrupled to 41.

## Board of Directors

Angie Fogg, Chairperson  
Charles Bloom, Vice-Chairperson  
Staci Tone, Treasurer  
Jennifer Hoffer, Secretary  
Kathy LeVee, Director  
Dale Glasser, Director  
John Tipton, Director  
Phil Fogg, Director  
Steve Fogg, Director  
Julie Kresl, Director

## Financials

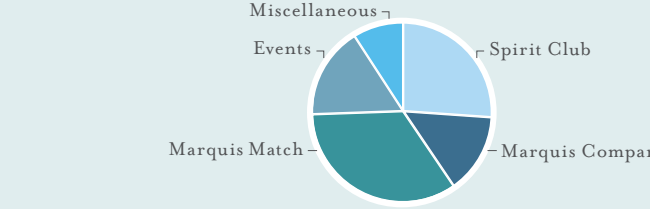

Source	Amount	Percentage
Spirit Club	\$64,524	26.15%
Marquis Companies	\$36,000	14.59%
Marquis Match	\$83,396	33.8%
Events/Fundraising	\$40,744	16.51%
Miscellaneous	\$22,064	8.95%
<b>Total</b>	<b>\$246,728</b>	

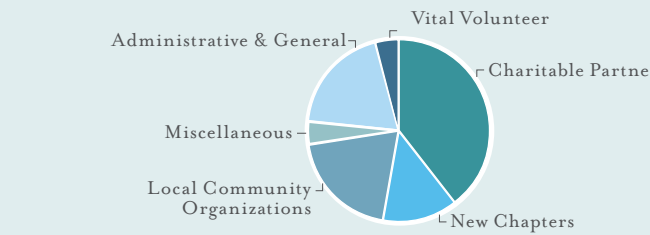

Category	Amount	Percentage
Charitable Partners	\$81,661	39.69%
Global Organizations	\$27,219	13.23%
Local Community Organizations	\$40,700	19.78%
Vital Volunteer	\$8,700	4.23%
Administrative and General	\$39,235	19.07%
Miscellaneous	\$8,232	4.00%
<b>Total</b>	<b>\$205,747</b>	

## Charitable Partners

Alzheimer's Association  
American Heart Association  
Backpack to School  
Boys and Girls Aid Society  
Colleges and Universities with LTC Programs

Meals on Wheels  
Oregon Health Care Foundation  
Ronald McDonald House Charities  
Susan G. Komen

## 2009 Highlights

Members of the Spirit Club, friends, and family were instrumental in fundraising and accomplishments:

**Alzheimer's Association** | Raised over \$21,000 for the Alzheimer's Association through fundraisers including a merchant fair, BBQ, raffle, baked potato sale, drive-thru hot dog stand, carnival, silent auction, ice cream social, garage sale, bake sales, Adopt-A-Bear, Beavers Baseball Game and mini-walks. The funds raised supported Alzheimer's Chapters in Portland, Chico, Boise, Billings, Butte and Las Vegas.

**American Heart Association** | 1204 team members, largest team in Portland, 3rd largest team in the country and raised over \$32,000.

**Backpack to School** | 974 backpacks distributed to children of those working in the long term care community. Each backpack was filled with back-to-school essentials, totaling 122,722 individual supplies.

**Ronald McDonald House Charities** | Hope Village, Mt. Tabor, Piedmont, and Silver Gardens fundraised \$2,000 worth of toys and 400 lbs of food which covered the Portland Chapter of Ronald McDonald House's Christmas Wish list and provided families with food and toys into 2010.

**Breast Cancer** | Over \$22,000 raised, supporting Keep a Breast Foundation and Susan G. Komen to fund prevention, early detection, education and research for breast cancer.

**Medical Teams International** | \$5,000 donation

**Boys and Girls Aid Society** | Residents of long term care communities dyed t-shirts that were sold to raise funds for Boys and Girls Aid Society.

**Have you been flocked?** | A flock of 50 pink flamingos made their way around the yards of community partners, family members, and staff as a fundraiser for Susan G. Komen foundation. Cost \$25 to flock a friend or have the flock removed from the yard.

## Donor Increases from 2008-2009

- Spirit Club: Doubled to 323 members in 2009.
- Vital Volunteers: Tripled to 30 members in 2009.
- Donors: Increased by 700% to 213 members in 2009.
- Corporate Donors: Quadrupled to 41 in 2009.

**Revenue** | Increased by nearly \$100,000 in 2009

## Vital Volunteer Stories

**Asele Bugingo** | Marquis Care at Vermont Hills

Asele has always shown an interest in wanting to make people's lives better. When Asele was growing up in Rwanda, she saw many people suffering daily. She had the drive to help but lacked the skills necessary to do so. Today she is in the middle of starting her career as a nurse and achieving her personal goal to help people.

While academics keep Asele busy, she also works locally in her community and globally. Asele founded UZIMA Health Promotion to encourage immigrant families to get involved in their new community. She is also involved in African Women Coalition, Peace and Justice, Water for People, Nursing Students without Borders, and Global Health. As a member OHSU's Nursing Students without Borders she spent a month in Kenya with the Chwele Western Kenya Community Development Project. The clinic there serves nearly 58,000 people providing family services and prevention of malaria, HIV/AIDS, diabetes, hypertension and water-borne diseases. While Asele was there she did physical check-ups and referrals to doctors for free medications. For Asele, her nursing career will have no borders and her heart will work with refugees and immigrants, locally and globally.



**Tara Watts** | Marquis Vintage Suites at Grand Park

Early in the Spring of 2009 Tara Watts, a caregiver on the Expressions Alzheimer's and Dementia Neighborhood came in with a crochet pattern and supplies to make bears as a resident activity. The activity was a hit and they decided to crochet and sell bears as a fundraiser for the Montana Chapter of the Alzheimer's Association.

It wasn't long before Tara was teaching crocheting, stuffing, sorting, and sewing bears. "It is a win-win situation," CJ Dahle, Community Relations Director said. "We are helping to fight Alzheimer's, not only by raising money, but by engaging those that have the disease to do so, also." Now a crocheted purple bear greets all visitors at Marquis Vintage Suites at Grand Park in Billings, Montana.

Between the residents and staff:

- 130 bears have been produced
- 101 bears have been adopted by residents, their families, staff members, and the public
- Bears have been sold to family and friends in Kansas, Minnesota, Wisconsin, and Oregon



## Donors

**Spirit Club Members | Marquis & Consonus Employees**

Abigail Howard	Cheryl Conklin	Heather Mizner	Kimberlee Fuller
Ajay Sinha	Christina Socha	Heidi Long	Sara Zimmerman
Alesha Zirkle	Christine Huston	Helen Young	Kristi Noga
Alexis Jakob	Christine Ketchum	Holly Richards	Kristie Herman
Alice Donaca	Chryl Burns	Holly Wilson	Kylie Evenhus
Allison Fiamengo	Colleen Rockwell	Ian Strand	Kym Wells
Allen Martindale	Connie Duran	Jackie Milewski	Lani Bennett
Allison Hoelter	Consuelo Butler	James Edmonds	LaRayne Barrios
Allison Dehaan	Corrina Carrasco	James Santa	Lashawnda Repp
Amanda Elliott	Courtney Corda	Janet Lee	Laurel Ramirez
Amy Bucher	Crezaida Brugada	Jaron Sue	Leah Brandis
Amy Willis	Cynthia Watson	Jasen Tennisson	Leanna Whitlock
Amy Taylor	Daniel Canchola	Jayne Duncan	Leanne Gibbs
Andrea Arpo	Danielle Bergeron	Jayne Vasquez	Linda Kirch
Andrea Parks	Darin Yoshimoto	Jennifer Bardell	Linda Stuart
Angela Rampone	Darin Harris	Jennifer Dunaway	Linda Van Dusen
Angela Rude	David Connolly	Jennifer Hampton	Lisa Behrnt
Angela Schleiss	David Lewis	Jennifer Hoffer	Lisa Behrnt
Angela Bunz	Dawn Gordon	Jennifer Thone	Lisa Bertash
Angie Latta	Deb Casey	Jennifer Vogt	Lois Johnson
Ann Marie Barbay	Debbie Taggart	Jeremy Pantovich	Lonna McGregor
Anthony Barron	Deborah Boatright	Jerry Nelner	Lori Ann Lane
Anthony Laflen	Delma Doyle	Joanna Yond	Lorna Dryden
April Diaz	Derek Fenwick	John Baker	Lucia Cha
April Hamblin	Desiree McKee	John Barnhill	Lynn Jansky
April Olum	Diana Lunsford	John Owens	Maggie Clemence
April Smeltzer	Dione Kelly	Jordan Costanzo	Mahdi Solati
Arielle Eisenbach	Dolores Hernandez	Joseph McVein	Marcia Smith
Artice Canten	Donna Allen	Josephine Villafuerte	Margie Huggins
Aubrey Peterson	Donna Baker	Joy Christian	Maria Aveo
Autumn Reed Walker	Donna Smith	Joy Walters	Marina Vargas
Babak Amali	Douglas Hickman	Judy Little	Marissa Hagman
Barbara O'Connor	Douglas Smock	Judy Little	Marissa Summers
Barbara Smith	Easter Lynne-Wright	Julie Barnes	Marjorie Rhoads
Barbara Balmer	Ed Sporbert	Julie Barnes	Marjorie Rhoads
Becky Washington	Elizabeth Ackerman	Julie Barnes	Mark Allende
Bobbi Shrum	Elizabeth Pachel	Julie Barnes	Mark Schultz
Bona Valenzuela	Ellen Anderson	Julie Barnes	Mark Schultz
Bonnie Nelson	Emely Alpapara	Julie Barnes	Mark Schultz
Brenda Elwonger	Emely Ehinger	Julie Barnes	Mark Schultz
Brian Anderson	Emily Hatcher	Julie Barnes	Mark Schultz
Brunhilde Patterson	Emily Skipper	Julie Barnes	Mark Schultz
C. Bruce Parker	Eric Lintner	Julie Barnes	Mark Schultz
Camelia Nautak	Erin Taylor	Julie Barnes	Mark Schultz
Carma Barfuss	Fawn Cheng	Julie Barnes	Mark Schultz
Carol Trent	Faye Foster	Julie Barnes	Mark Schultz
Caroline Gutierrez	Gail Devenport	Julie Barnes	Mark Schultz
Cassie McAllister	Genevieve Kortz	Julie Barnes	Mark Schultz
Catherine Flowers	Georgette Emehiser	Julie Barnes	Mark Schultz
Cathrine Squire	Megan Hald	Julie Barnes	Mark Schultz
Cathrine Wilkinson	Megan Sanchez	Julie Barnes	Mark Schultz
Cathy Keller	Meghyn Bergland	Julie Barnes	Mark Schultz
Chandra Boyd	Melonie Trunbull	Julie Barnes	Mark Schultz
Charles Bloom	Michele Zander	Julie Barnes	Mark Schultz
Chelsea Eichenberger		Julie Barnes	Mark Schultz

**Spirit Club Members | Marquis & Consonus Employees**

Michelle Lane	Peter Del Signore	Sandra Connolly	Tangela Martin
Michelle Lutz	Pilo Cano	Sarah Graham	Tara Blake
Mike Lambert	Rachel Pulido	Scott Mitchell	Tara Marsh
Misty Dawn Headrick	Raina Anderson	Sean Luzania	Tara Watts
Momodu Secka	Ramona Breazeale	Shannon Thompson	Tarrysa McDonnell
Monica Woody	Rebecca Anderson	Sharon Hill	Taylor Klavas
Monir Riazati	Rewa Coleman	Sharon Hill	Tera Lofton
Nancy Koerner	Sheila Lambert	Sharon Hill	Teresa Soneira
Nancy Marsh	Richard Jones	Sharon Hill	Teri Ferreira
Nicole Burnham	Robert Britain	Sharon Hill	Terri Wallace
Nicole Easley	Robert Dellosa	Sharon Hill	Terri Fagan
Nicole Shaffer	Robert Detorres	Sharon Hill	Terrilyn Vigus
Nicole Sims	Robert Ivy	Sharon Hill	Theresa Smith
Patricia Brown	Robin Becknal	Sharon Hill	Theresa Decker
Patricia Burton	Ronald Abenoja	Sharon Hill	Tishara Jack
Patricia Magid-Volk	Rosario Fajas	Sharon Hill	Tracy Fritts
Patricia Podrasky	Rose Caplinger	Sharon Hill	Tracy Fritts
Patricia Kerr	Rose Lind	Sharon Hill	Tracy Fritts
Patrick Plowman	Rubén Hinjós	Sharon Hill	Tracy Fritts
Patty Kleckner	Russ Kittrell	Sharon Hill	Tracy Fritts
Paul Boyar	Sabrina Lock	Sharon Hill	Tracy Fritts
Paula D'Annibale	Sandra Gantzer	Sharon Hill	Tracy Fritts
Paula Hunt	Sally Forst	Sharon Hill	Tracy Fritts
Paulette Reischman	Sandi Hendrickson	Sharon Hill	Tracy Fritts
Peggy Sumner		Sharon Hill	Tracy Fritts

**Vital Volunteers | Marquis and Consonus employees who have a personal involvement in charitable giving through volunteer hours or monetary donations. The Vital Life Foundation was able to match their charitable giving with a monetary donation.**

Anna Browne	Hilda Lindberg	Lee Whitlock	Olga Cook
Asele Bugingo	Joe McVein	Lisa Behrnt	Paula Hunt
Audra Hedburg	Judy Little	Lonna McGregor	Staci Tone
Bette Luther	Julie Barnes	Lorene McCarthy	Tara Watts
Carrie Sharp	Julie Gostin	Maria Stone	Tracy Fritts
Charles Bloom	Julie Goudt	Mary Neddo	Verity Pang
Elizabeth Gomes	June Newsome	Matt Feldman	
Heather Mizner	Laura Beltramo	Monica Stutzman	

## Corporate Donors

1st Independent Leasing	Courtyard Senior Living	Oregon Healthcare Foundation
AlphaGraphics	Diablo Valley Foundation	Premiere Senior Living
American College of Health Care	Elizabeth Hubler Estate	Theresa Cole
B.O.N. Clinical Laboratories	Estate of Gary Hoftiezer	Solarc Architecture & Engineering
Bay Bank	Foster West Corporation	Structured Communications Systems
BCB Consulting Inc	Go Girl Fitness	Tacoma Lutheran Home and Retirement Community
Brown Trust	Gresham Ford	Tailormade Records & Taxes
Cedar Crest Alzheimer's Special Care	HB Electronics	The Martini Living Trust
Charley & Nancy Thompson Trust	Helen L. Corbin Rev Living Trust	The Randolph Trust
CLK	Kinetic Group	UNI-TER Underwriting Mgmt
Columbia Construction Services	Marquis Companies	Vigil Health Solutions
Consonus Healthcare	Meadows Courtyard	White, Gabriel, White, L.L.C.
Construction Management Group	Missoula Urology	
Contemporary Healthcare Capital	Northwest Lawfirm	

**Individual Donors | Individual donors may include employees of Marquis and Consonus who made donations beyond that of the Spirit Club.**

Amy Bucher	Diana Stading	Judith Brewer	Nichole Claverie
Amy Hale	Donald Veatch	Judith Broder	Nicole Easley
Amy Willis	Doris Backus	Judy Collins	Nicole Hollen
Andrea Aparo	Doris Bromenshenk	Judy Smith	Nyla MacGregor
Andrea Parks	Doris Wilson	Julie Obert	Patricia Doerr
Angelica Williams	Dorothy L. Retzlaff	Karen Ketter	Patricia Gringer
Anita Gross	Dr. Wilma Sheridan	Karen Park	Patricia Junginger
Ann Brodie-Knipe	Elavonna	Karina Garcia	Patricia Kieffe
Ann Robinson	Shwasinger	Katherine Keller	Patty Kleckner
Artha Peterson	Elizabeth Delamarter	Kathleen Watson	Paul & Kate Treber
Barbara Kopp	Ellen Jones	Kathy Barr	Peter Benson
Barbara Tuller	Ellen Taylor	Kathy Hiendmayr	Phil & Kae Fogg
Betsy Ross	Faye Goldstein	Kelly Lane	Phillip Fogg
Betta Lyons	Frank Hansen	Kenneth Kinnear	Phyllis Brainard
Betty Miskimins	Funan Hu Hsu	Kimberlee Fuller	PJ Pollari
Betty Booth	Gary Hellwege	Kimberly Fuson	Racine Murrlet
Betty Chisum	Gerald Hosler	Kylie Evenhus	Ralph Fullerton
Beverly Grove	Gloria Halcomb	Lauren Gearhart	Randy Rowbotham
Beverly McColloch	Grant Hughes	Laurie Townsend	Richard Carroll
Bonnie Daellenbach	Gregory Vislocky	Linda Elliott	Ronald & Brenda
Brenda Elwonger	GUY Richardson	Linda Plummer	Karlin
Brenda Rezansoff	Gu Cowart	Linda Snow	Rosemary Willis
Brent Barrus	Heather Ostler	Lindsay Urban	Sally Quimby
Bret Cannon	Heidi Crispin	Lois Gaskill	Salvatore Diliberto
Brian P. Sullivan	Helen Hunter	Lois Miller	Sandra Hartman
Cameron Wiley	Hope Hernandez	Lori Jarvis	Sara Wright
Howard Bunnell	Howard Gratzler	Luella Callahan	Sara Whigman
Carol Nielsen	J.F. Storey, Jr.	Luella Reynolds	Scott Wickline
Cassandra	J.K. Palin	Luella Johnson	Sharlene Houston
Carpentier	Jack Hawson	Lynda Campbell	Sherry Strain
Cathy Keller	Jack Sadoff	Malinda Close	Stanley Schaad
Charlaine May	Jack Warner	Marci Murdock	Steven Hershberger
Charlene Gibson	Jack Warner	Marcia Wilson	Susan Cragg
Charles & Pam Fogg	James Klueger	Marcus Pegross	Susan Klueger
Charlotte Lindberg	James Tully	Margaret A.	Susan Novack
Chas Wood	Jamie Carlton	Copeland Trust	Suzanne Stiles
Cheryl Mankle	Janet Jonte	Maria Gonzalez	Tara Rabey
Christine Herrera	Janet McFadden	Marie Low	Tara Watts
Cindy Jo Dahle	Jean Woodard	Marilynn Rabick	Ted Vargas
Claire Walliman	Jeannie Loera	Mark O'Donnell	Teri Hill
Clara Bricher	Jeanne Nichols	Marla Riecke	Theresa Appleby
Claudia Bayne	Jennifer McKinley	Mary Amaral	Theresa Smith
Constance Coleman	D.B. Moore	Mary Cain	Theresa Soneira
Dale H. Moore	Dale H. Glasser	Mary Ellen Shea	Tom Soma
Dale H. Glasser	Daniel Beecher	Mary Oliver	Traci Schiltz
Daniel Beecher	Michele Shahar	Maxine Ramos	Vannie McKinney
Daniel Klueger	Jessica Bastian	Michele Shahar	Vera Beck
Danna Cansler	Jim & Holly Dorsey	Mihaela Dumitru	Victi Doerr
Darla Harris	Joan Freedman	Myra Freudberg	Victor Burrone
Darlene Connors	John Baker	Nadine Ford	Vince Garcia
Debbie Lofton	John Murray	Nancy Engerbretson	Wanda Russel
Deborah Otto	John Tipton	Nancy Nordwall	Wendy Weiland
Denise Zimmer	Joyce Prue	Natalie Perez	William Johnson
Deserine Lawson	Judith Bernstein	Nereida Perez	

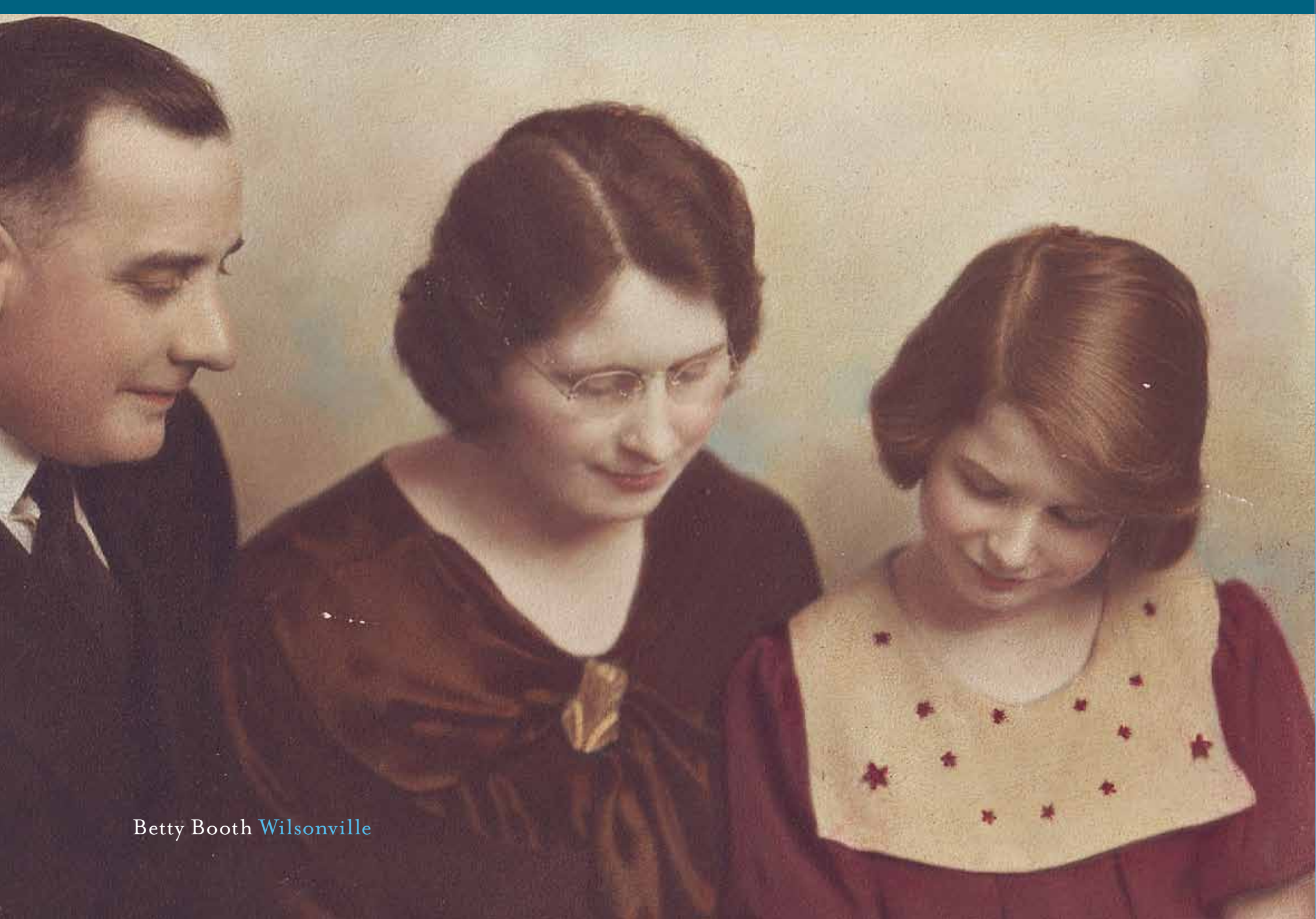

Betty Booth Wilsonville

# run. jump.

laugh. dream.

[repeat as necessary]

Giving back to the community has always been a significant part of the Marquis Companies and Consonus Healthcare philosophy. Bringing the causes we support to the forefront is important to us, and that's why we've formed the Vital Life Foundation. The foundation is the vehicle for our commitment to supporting youth, wellness, education, families, women, and seniors.

